Dunkerque : Total Gauche

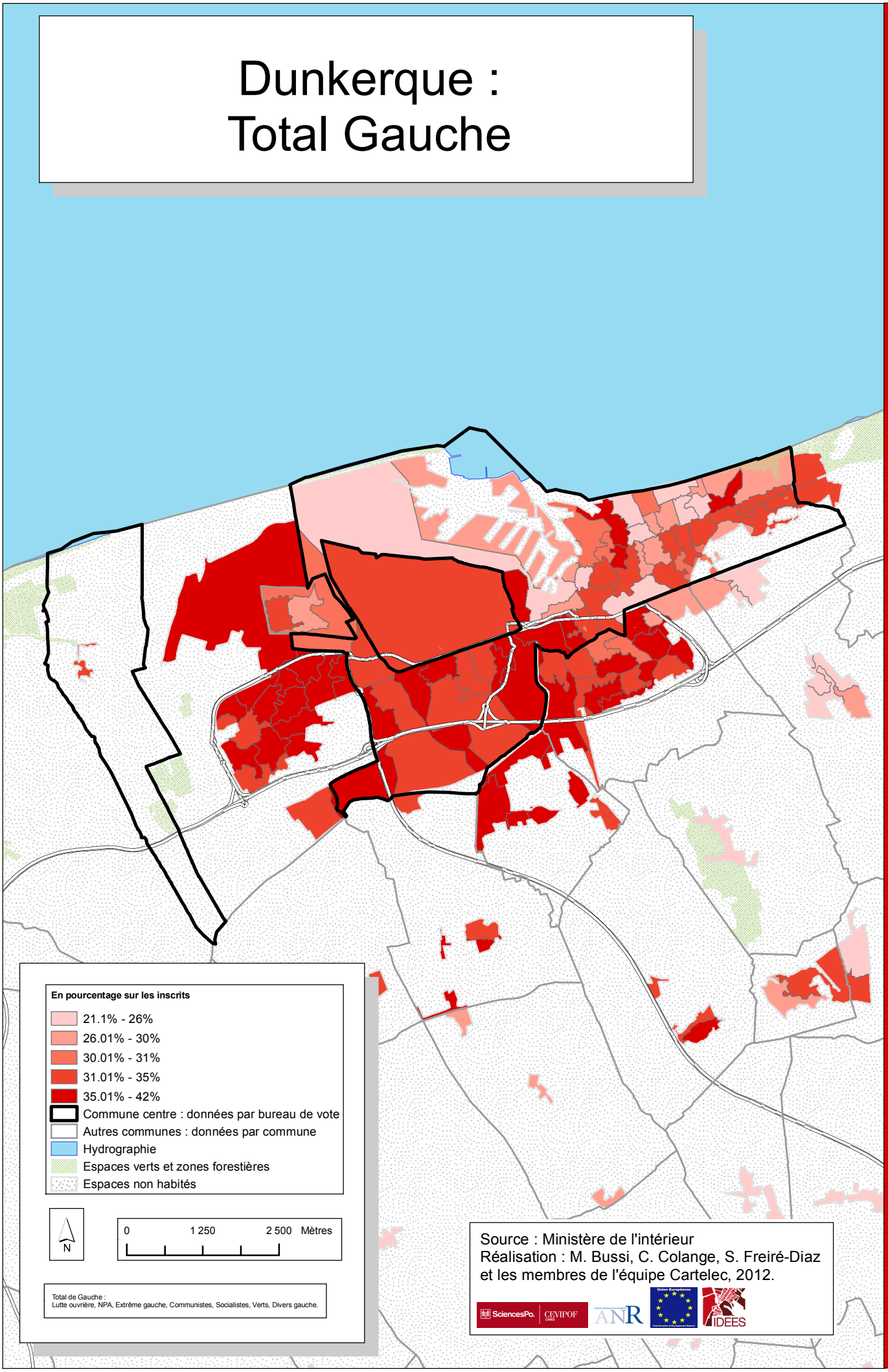

Election présidentielle 2007, premier tour

Cartographie : Géographique Information Services