Aix-en-Provence : Abstention

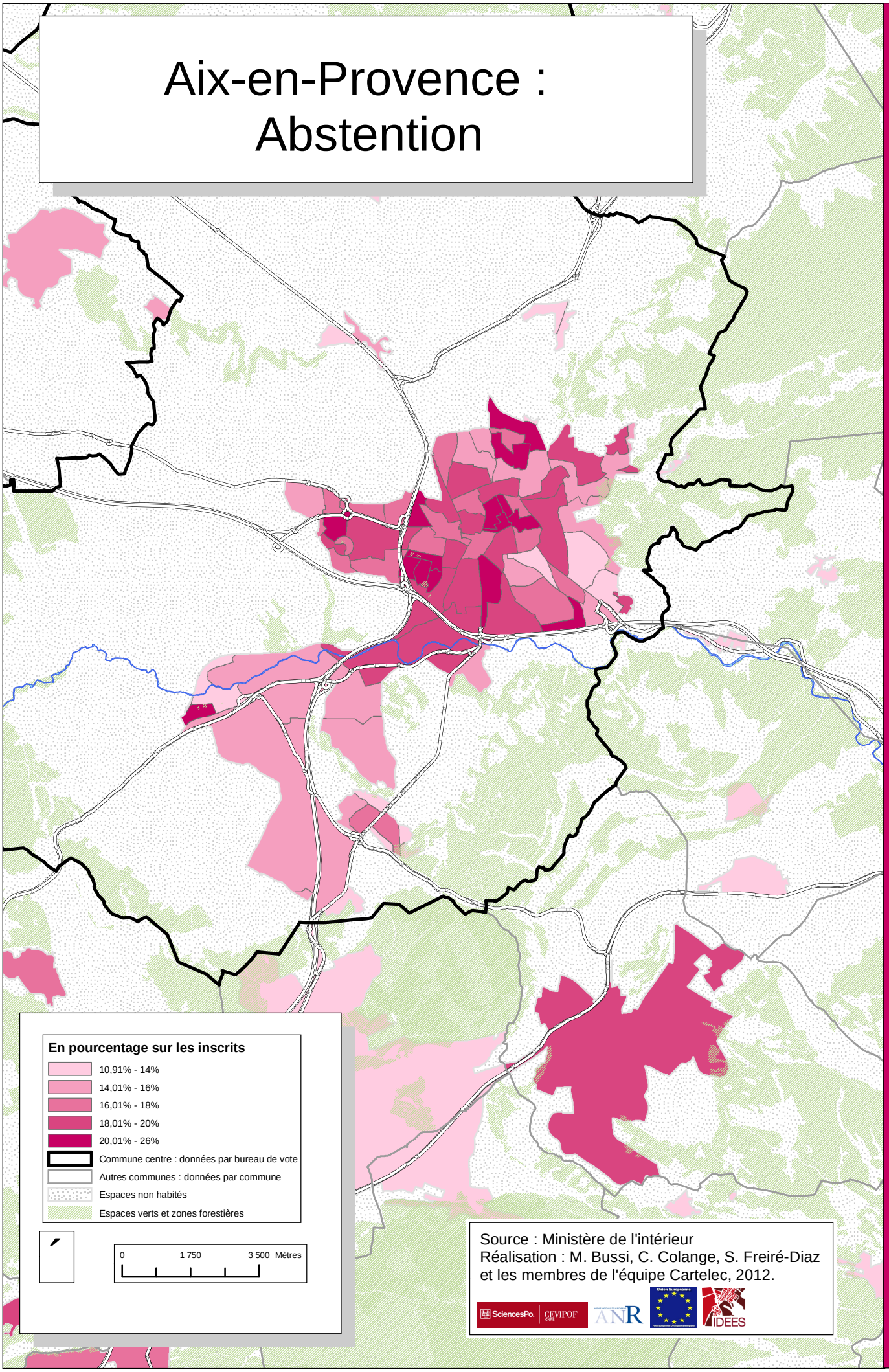

Election présidentielle 2007, premier tour

Cartographie : Géographique Information Services