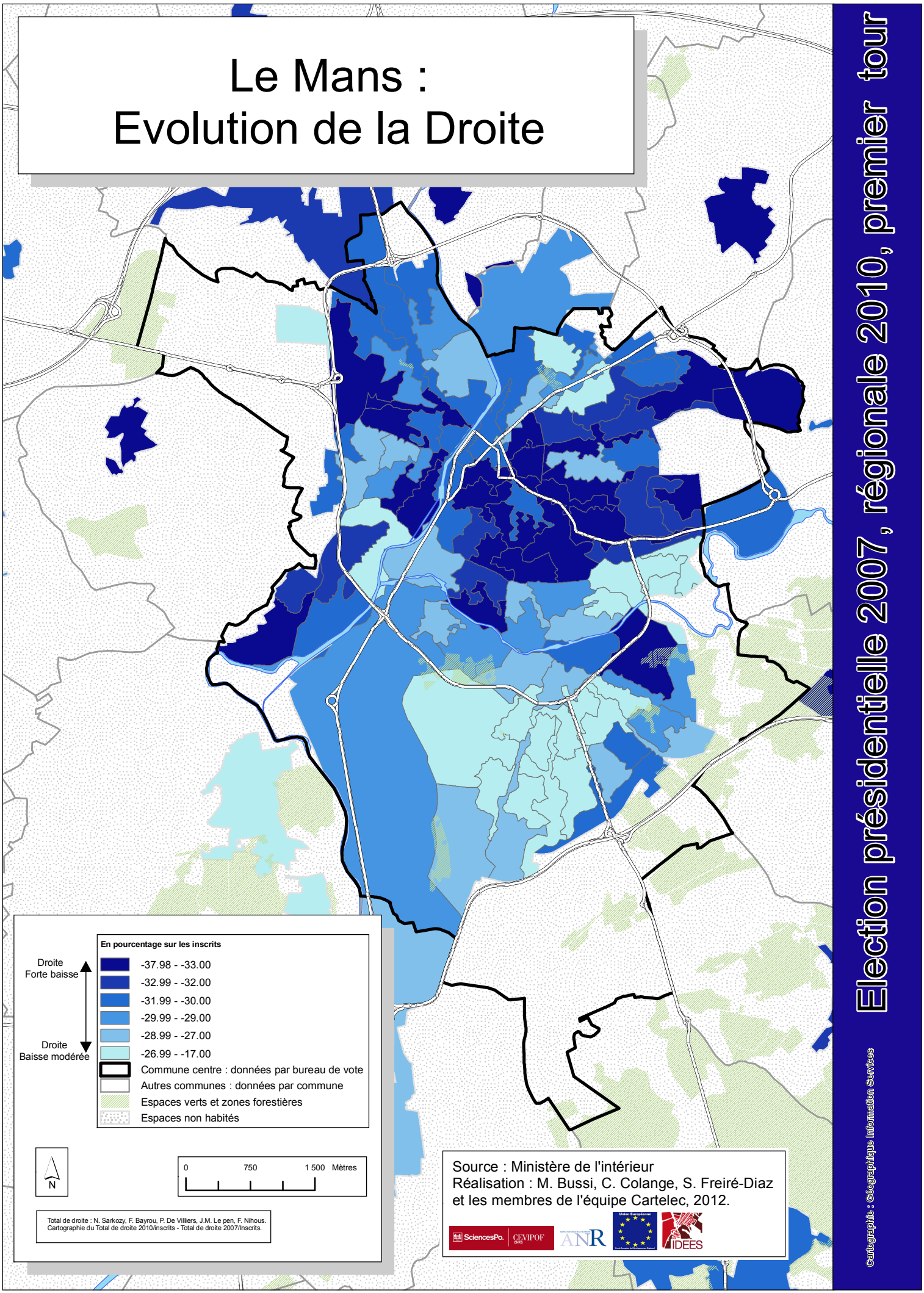# Le Mans : Evolution de la Droite